

H300BL

CUSTOMER DWG

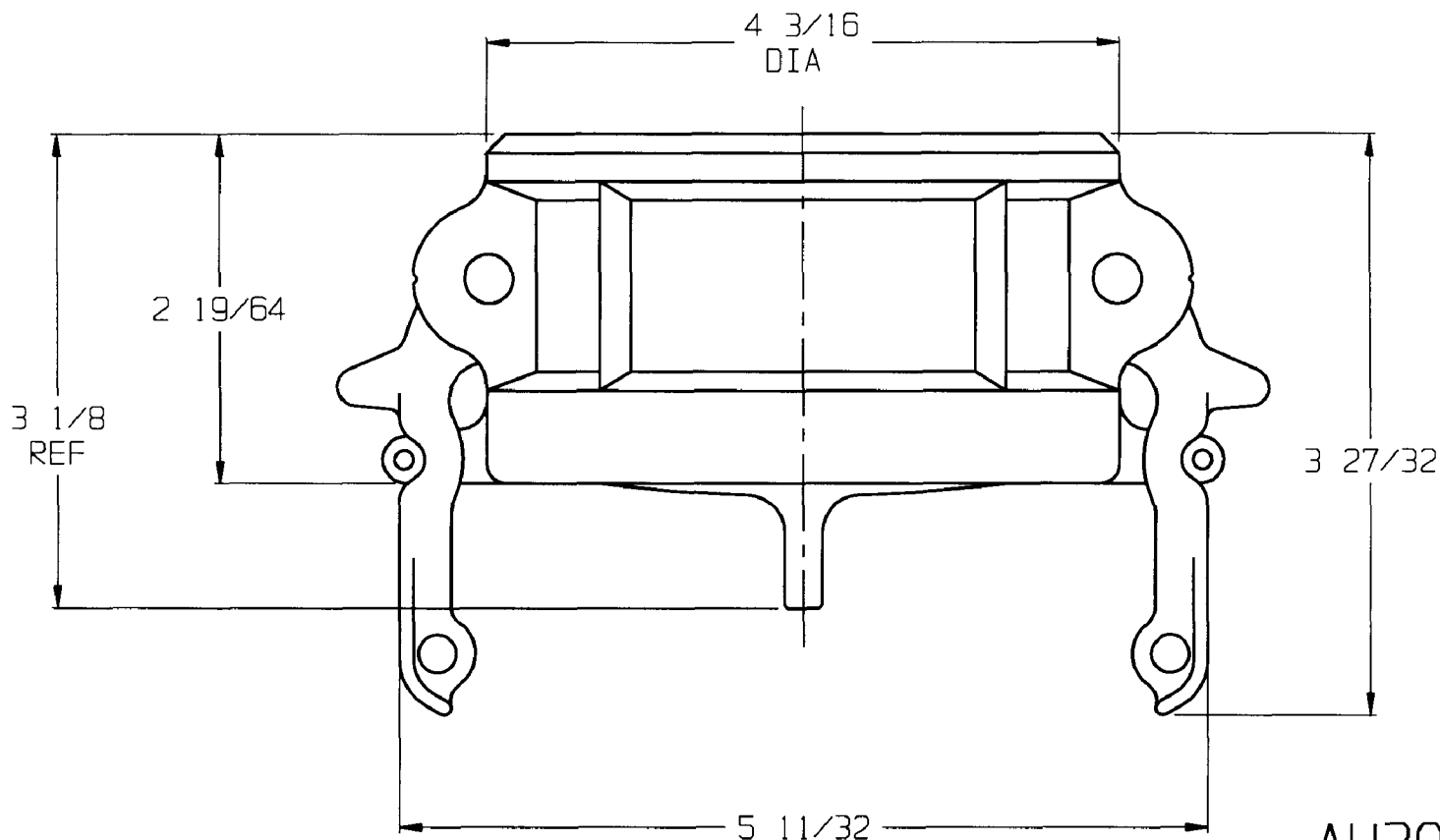

DISTANCE ACROSS OPEN
CAM ARMS: 9 29/32

AH300
BH300
IH300

CUSTOMER DWG

AGREEMENT TO MAINTAIN CONFIDENTIALITY

This drawing is owned by Dixon Valve & Coupling Co. and shall be returned upon demand. It is loaned on condition that it shall not be copied or reproduced or submitted to others without the owners consent. In accepting it subject to this condition the recipient further agrees that this drawing or any design detail or concept disclosed herein shall not be used in any way detrimental to or in competition with the Owner. If the recipient does not agree to the terms of this agreement, they shall return this drawing immediately.



The Right Connection™

DIXON VALVE & COUPLING CO.
U. S. A.

TITLE

3" 'BOSSLOCK' DUSTCAP

DRAWN BY:

12/07/06

Kristy

CHECKED BY:

12-7-06

MHM

APPROVAL:

12/7/06

7-58

MAT'L

ALUMINUM, BRASS,
& MALLEABLE IRON

H300BL