

A^B_M-0

8-7-08

CUSTOMER DWG

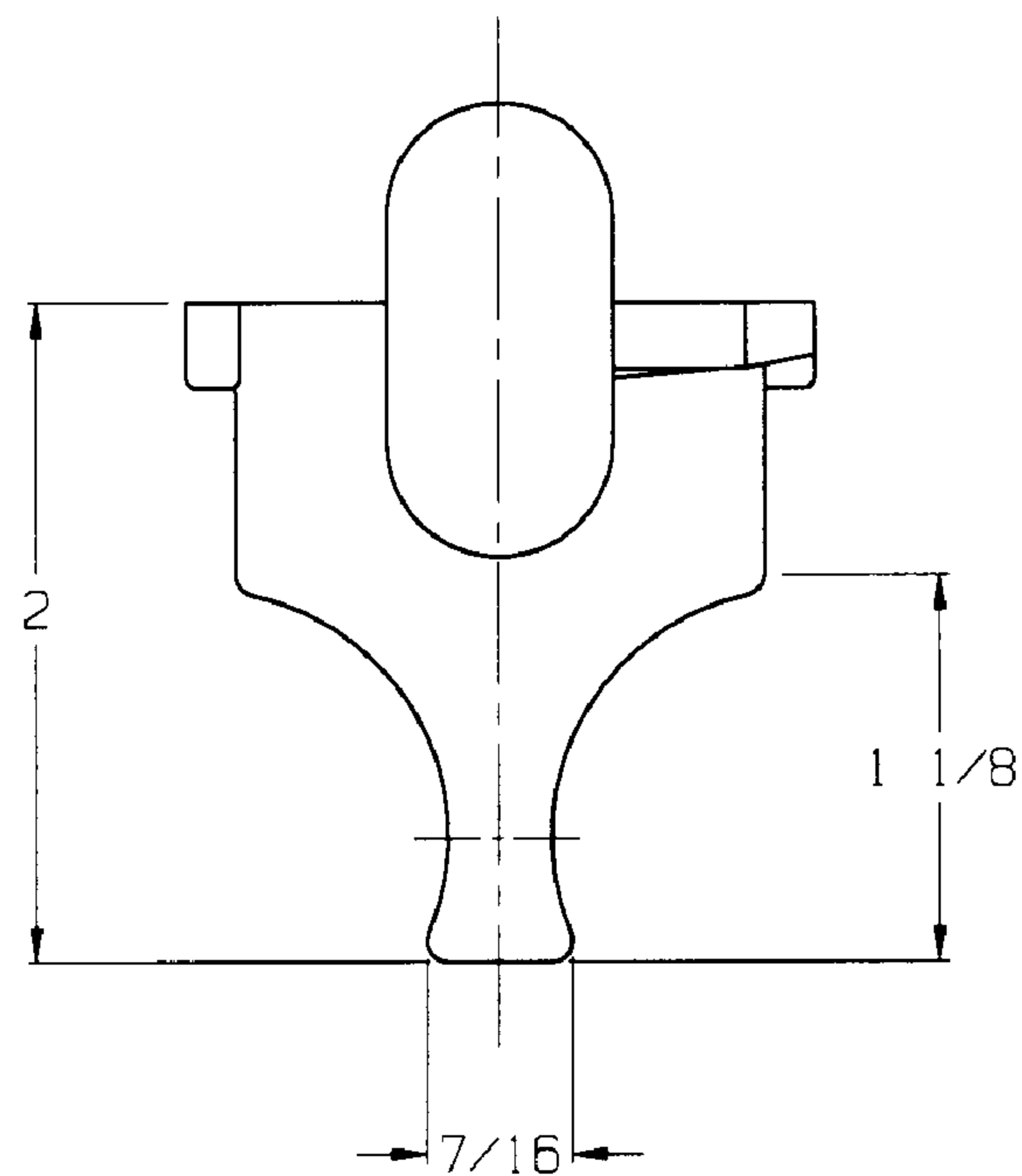
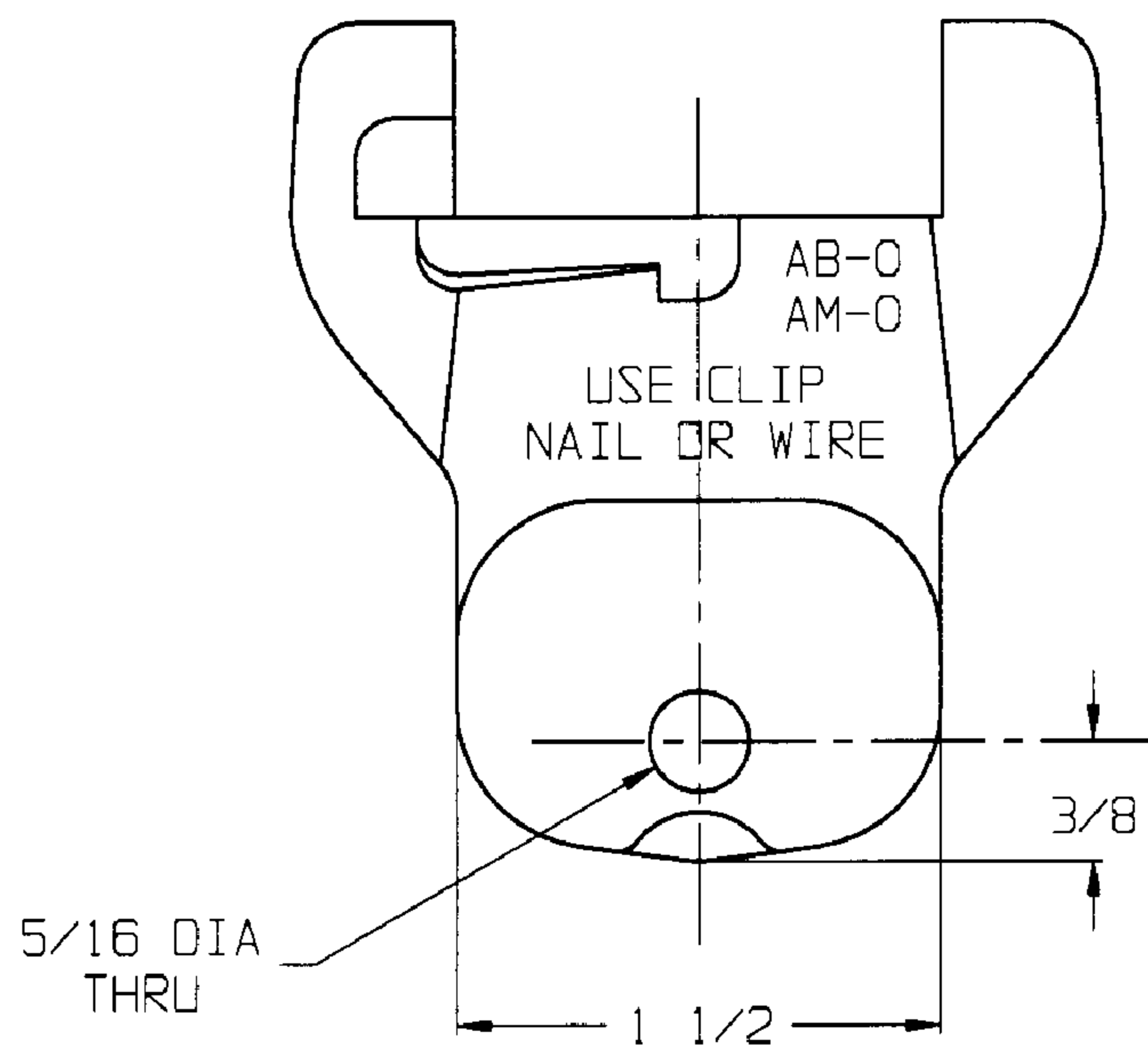
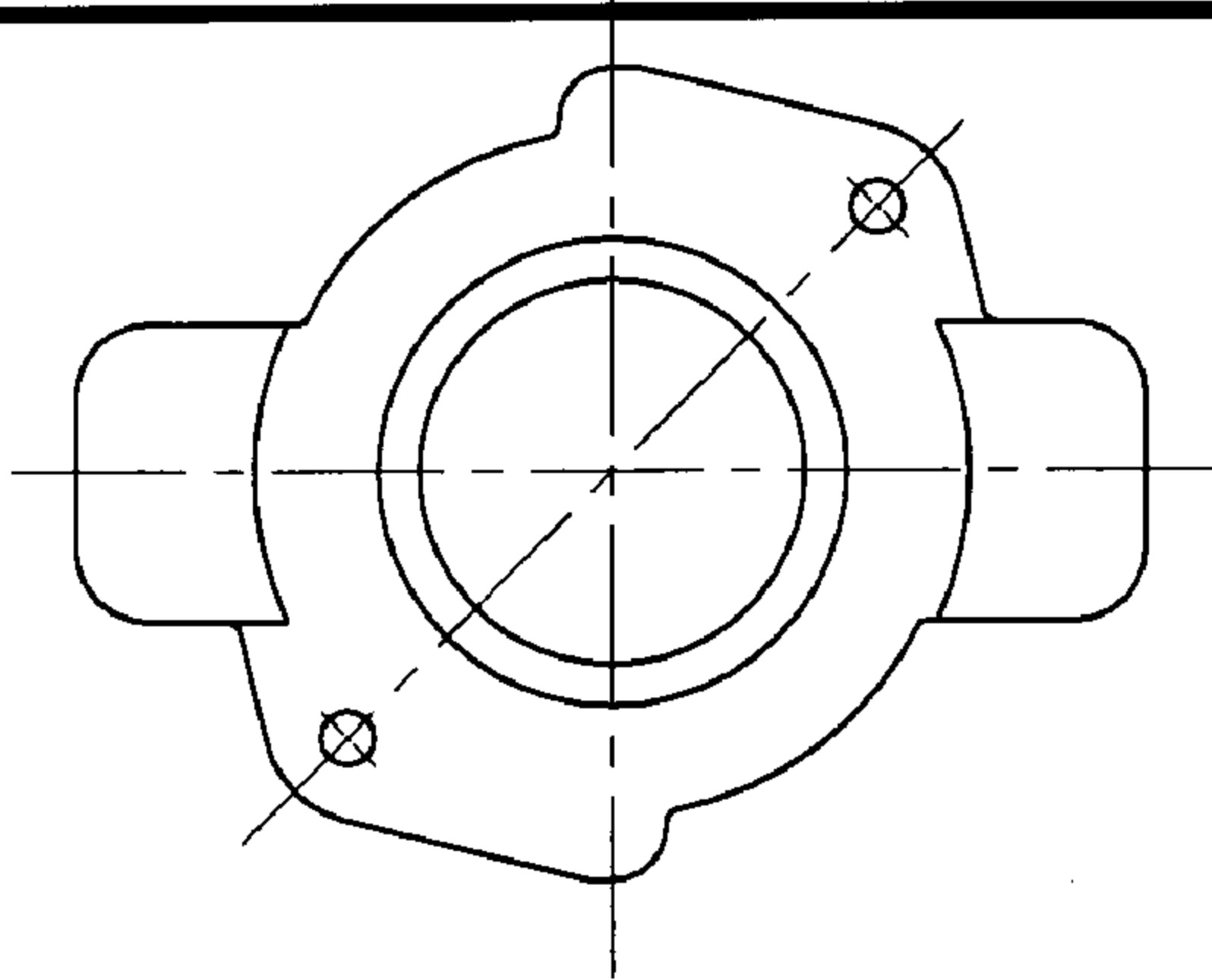

MAT'L:

AB-O LEADED RED BRASS ALLOY 836 ASTM# B-584
 AM-O MALLEABLE IRON- GRADE-32510 ASTM# A-47

AGREEMENT TO MAINTAIN CONFIDENTIALITY

This drawing is owned by Dixon Valve & Coupling Co. and shall be returned upon demand. It is loaned on condition that it shall not be copied or reproduced or submitted to others without the owners consent. In accepting it subject to this condition the recipient further agrees that this drawing or any design detail or concept disclosed herein shall not be used in any way detrimental to or in competition with the Owner. If the recipient does not agree to the terms of this agreement, they shall return this drawing immediately.



The Right Connection™

CUSTOMER DWG

DIXON VALVE & COUPLING CO.
 U. S. A.

TITLE		
2 LUG AIR KING COUPLING x BLANK END		
DRAWN BY: 4/16/99 ROLAND RASH	CHECK BY: <i>a</i>	APPROVED: <i>a</i>
MAT'L	SEE NOTE	A ^B _M -0